LOC100129191 - GI:169210432

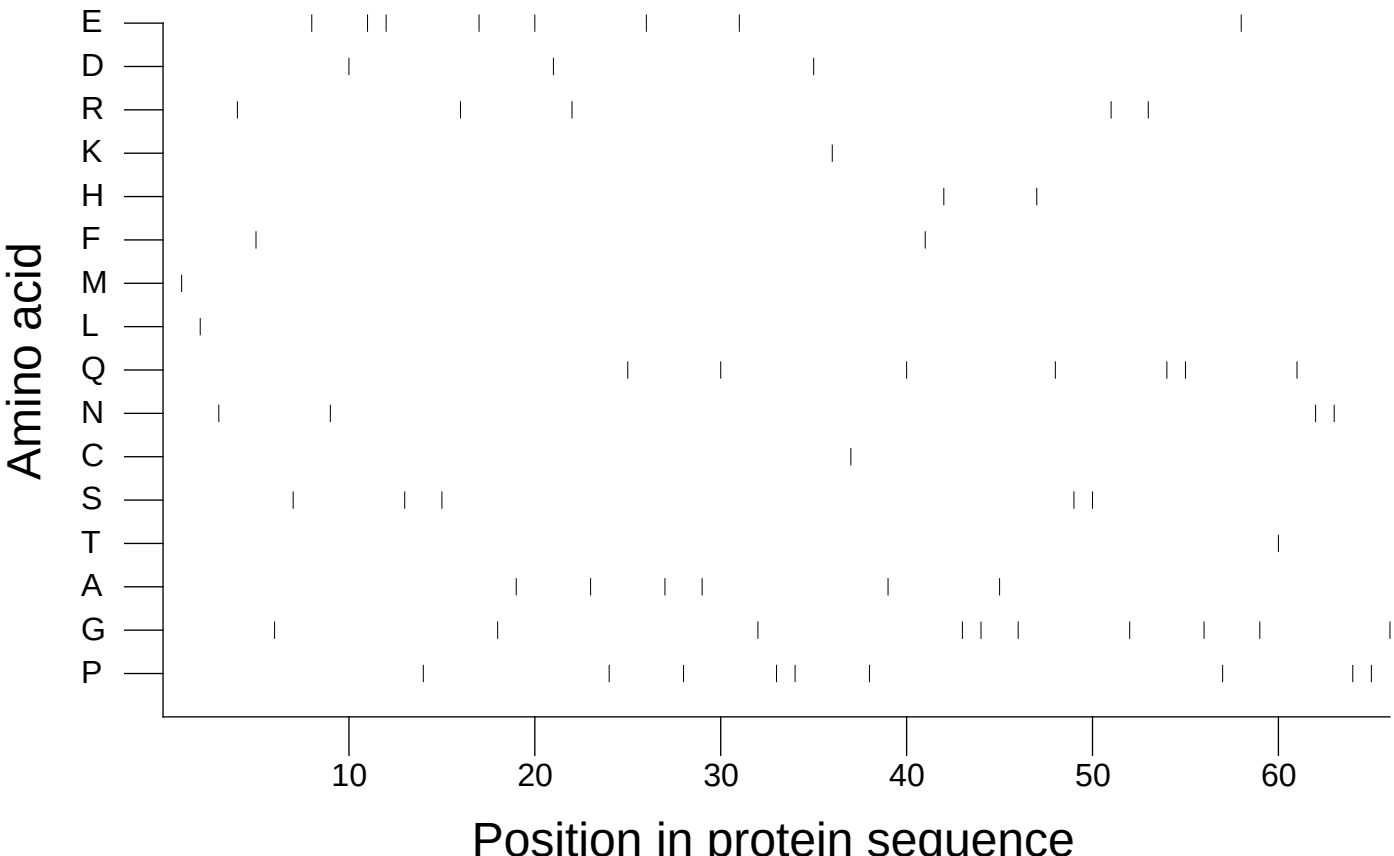

Extracted from *Guide to the Human Genome* © 2010 by Stewart Scherer. All rights reserved.