CPLX3 - GI:71725345

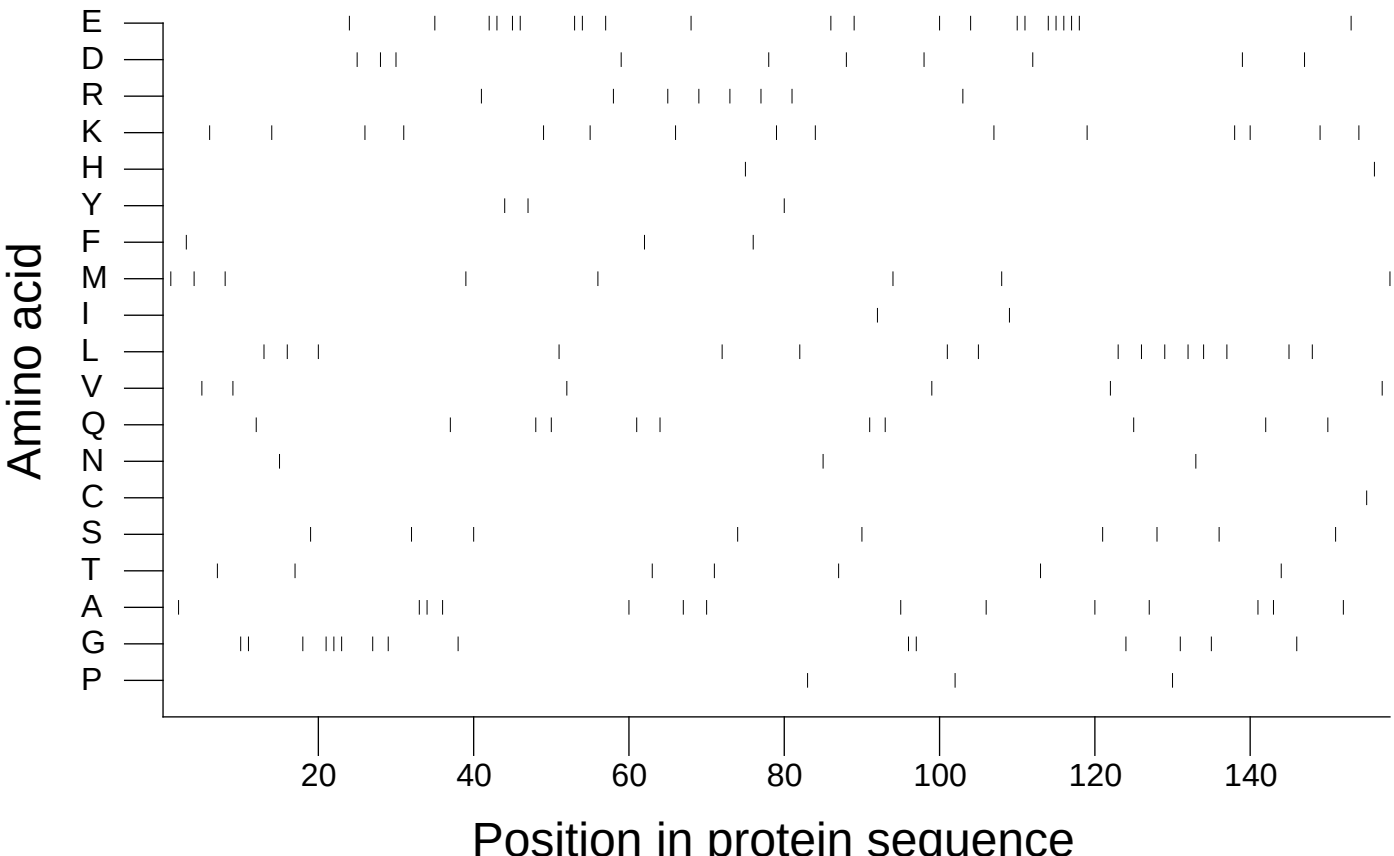

Extracted from *Guide to the Human Genome* © 2010 by Stewart Scherer. All rights reserved.