SH3BGR - GI:6677929

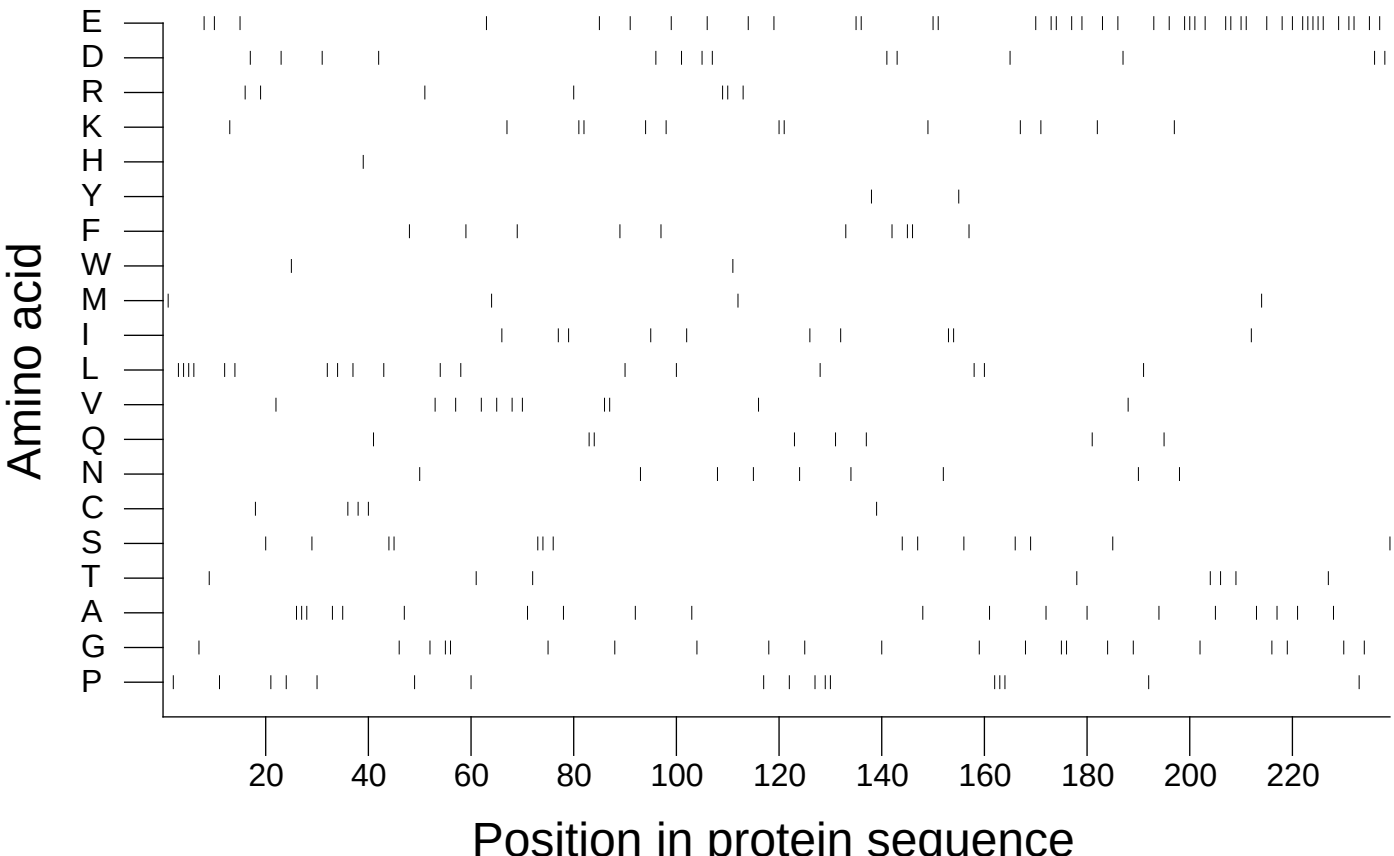

Extracted from *Guide to the Human Genome* © 2010 by Stewart Scherer. All rights reserved.