CRK - GI:41327710

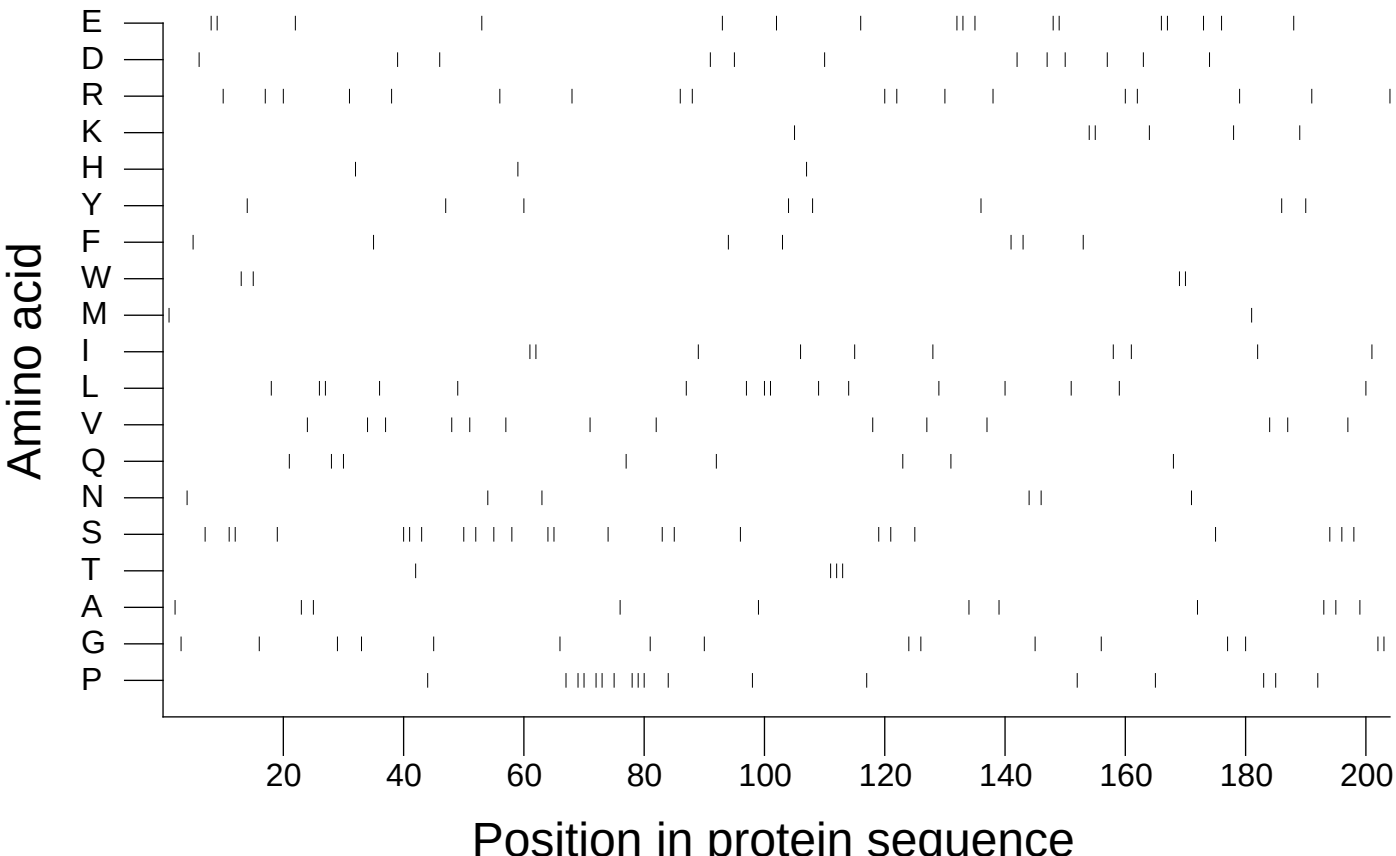

Extracted from *Guide to the Human Genome* © 2010 by Stewart Scherer. All rights reserved.