LOC100289241 - GI:239750660

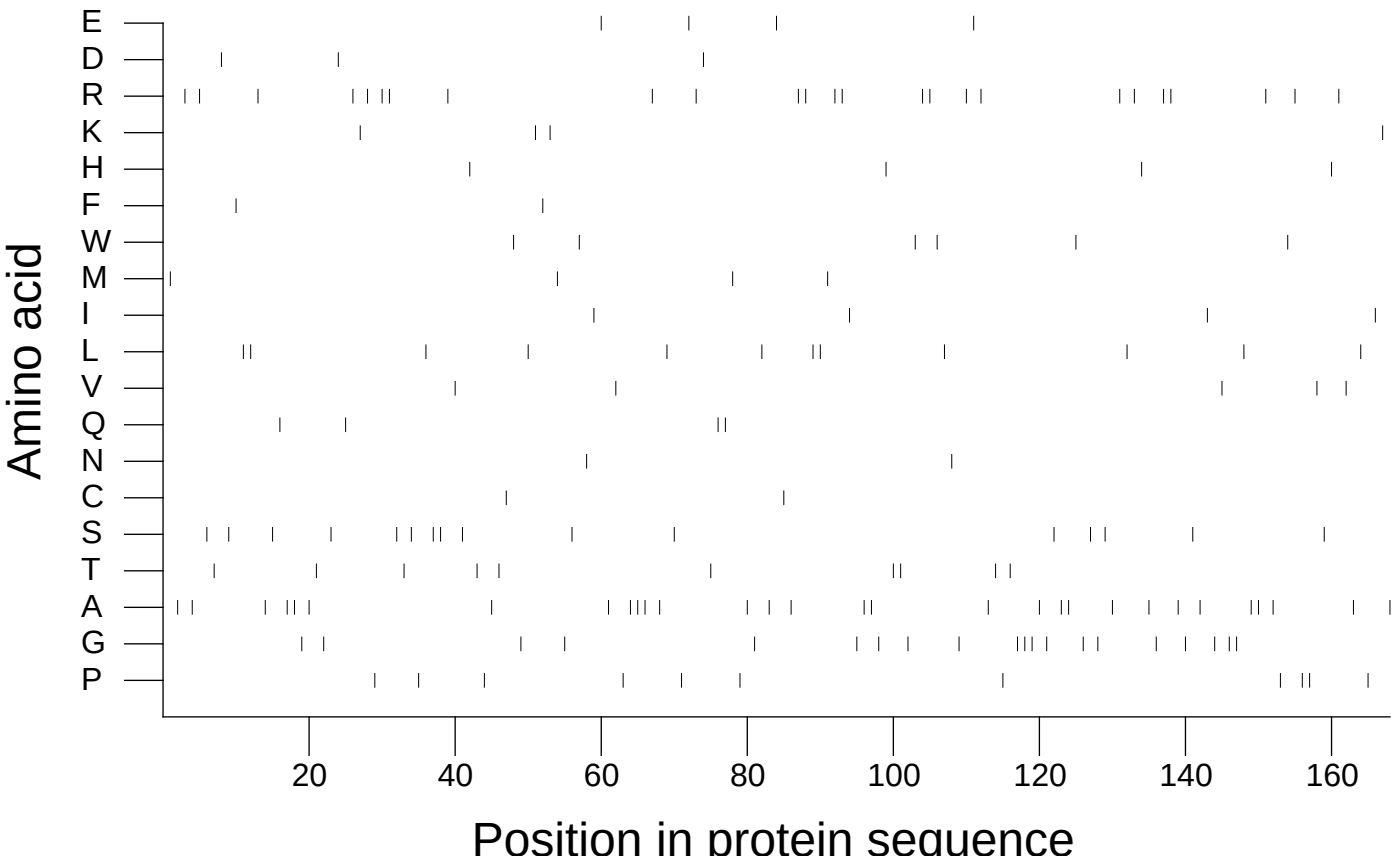

Extracted from *Guide to the Human Genome* © 2010 by Stewart Scherer. All rights reserved.