LOC100291449 - GI:239750004

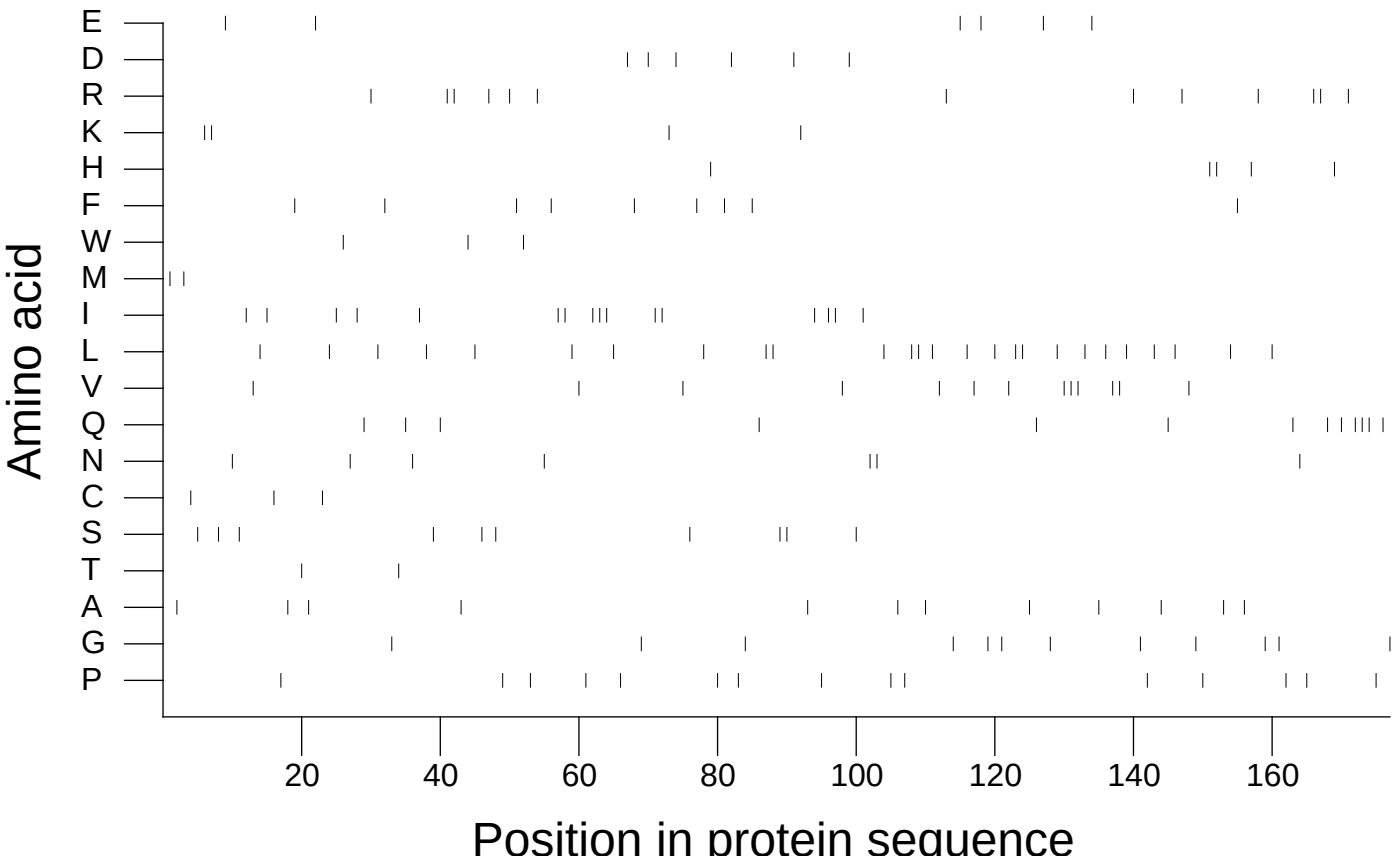

Extracted from *Guide to the Human Genome* © 2010 by Stewart Scherer. All rights reserved.