LOC100291505 - GI:239749833

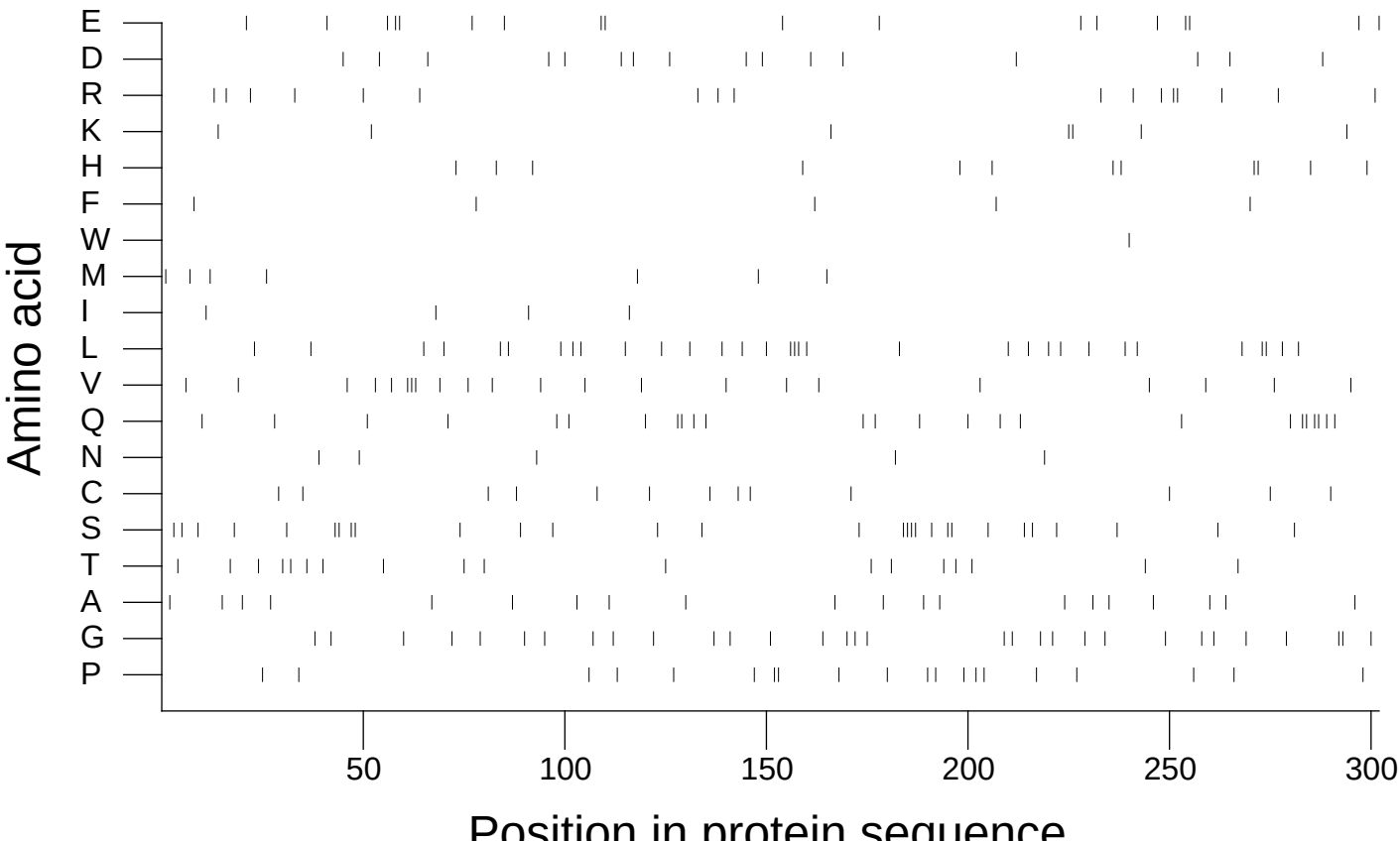

Extracted from *Guide to the Human Genome* © 2010 by Stewart Scherer. All rights reserved.