LOC100287031 - GI:239746495

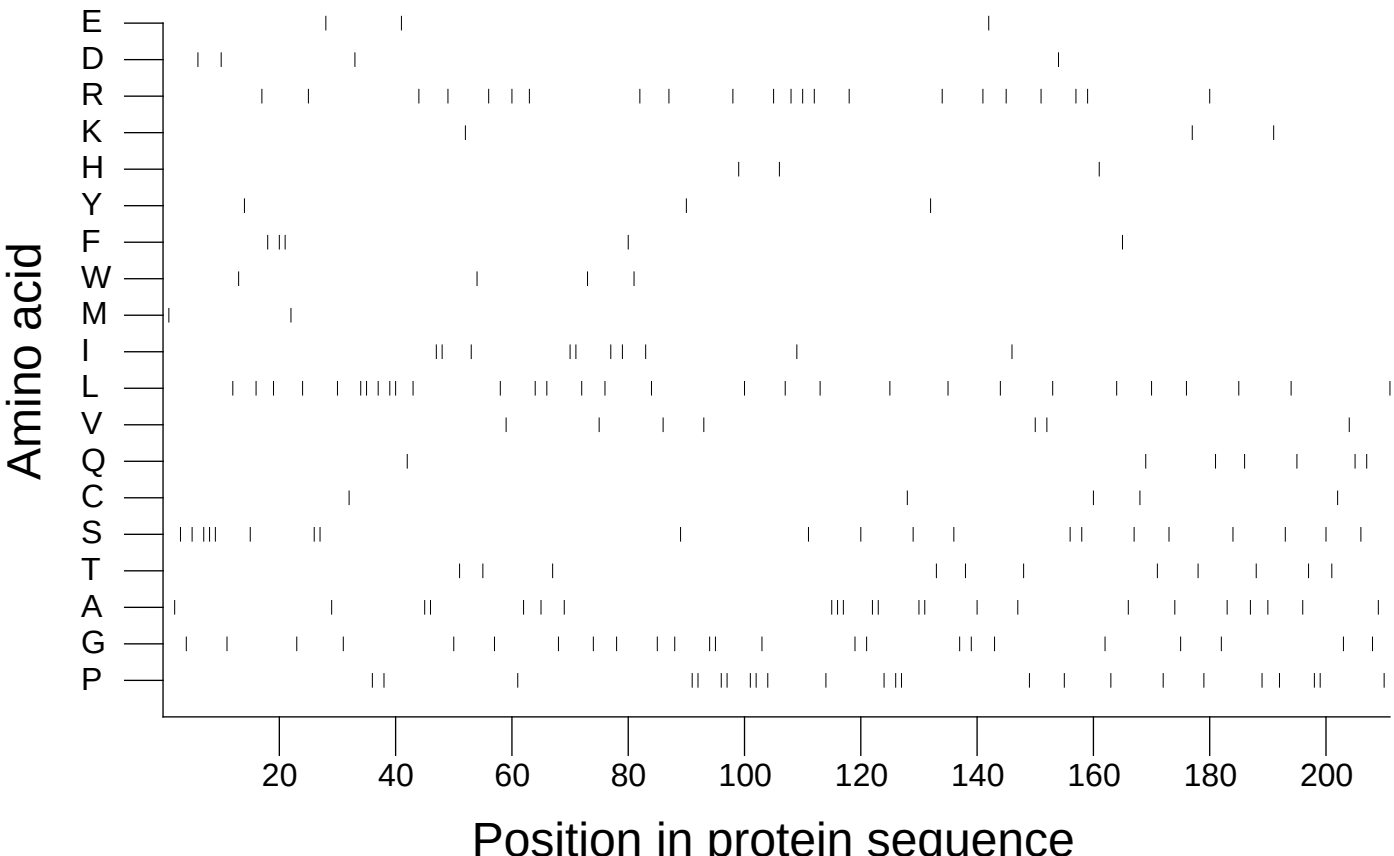

Extracted from *Guide to the Human Genome* © 2010 by Stewart Scherer. All rights reserved.