LOC100289251 - GI:239744936

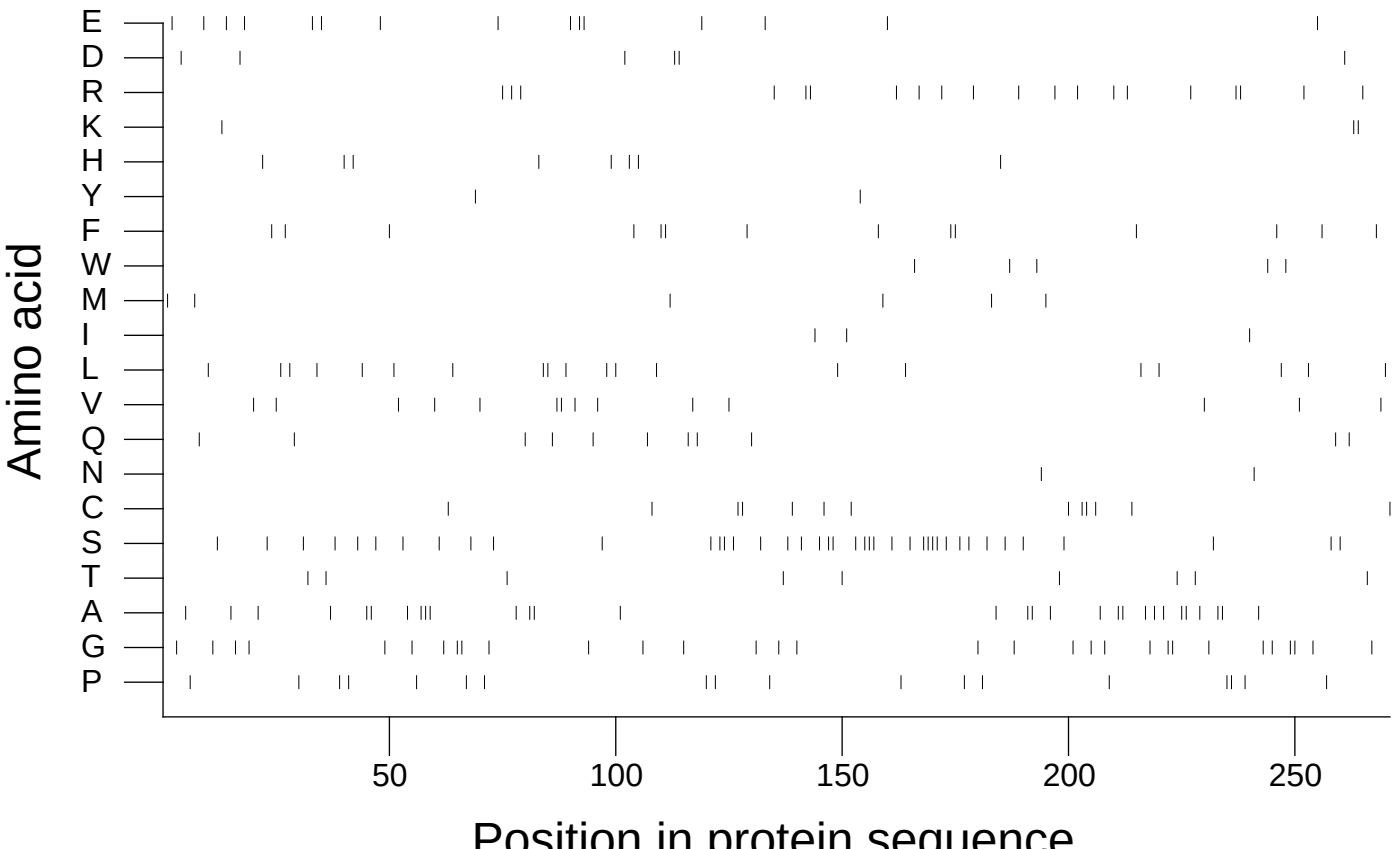

Extracted from *Guide to the Human Genome* © 2010 by Stewart Scherer. All rights reserved.