LOC100129825 - GI:239744321

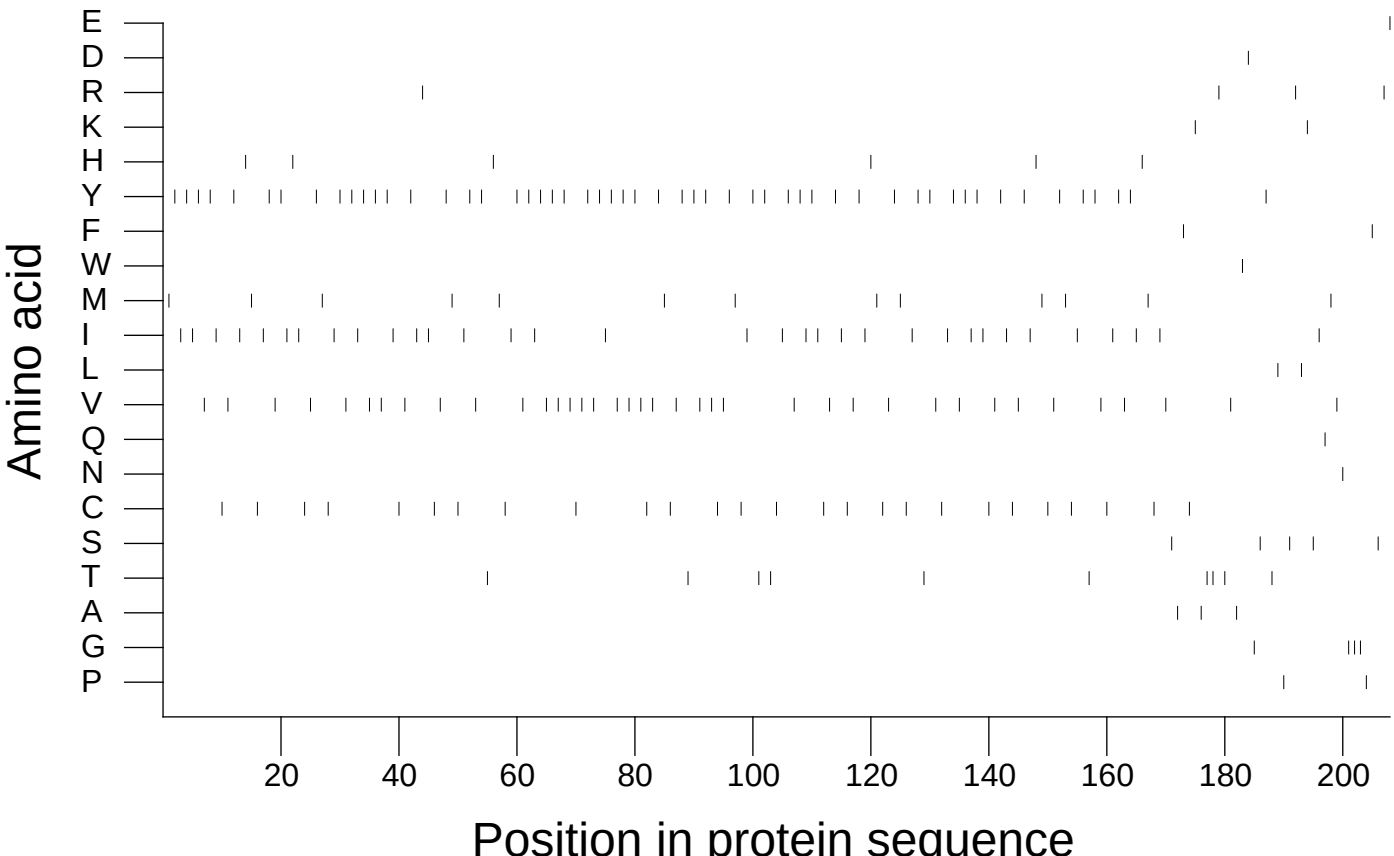

Extracted from *Guide to the Human Genome* © 2010 by Stewart Scherer. All rights reserved.