JDP2 - GI:205277421

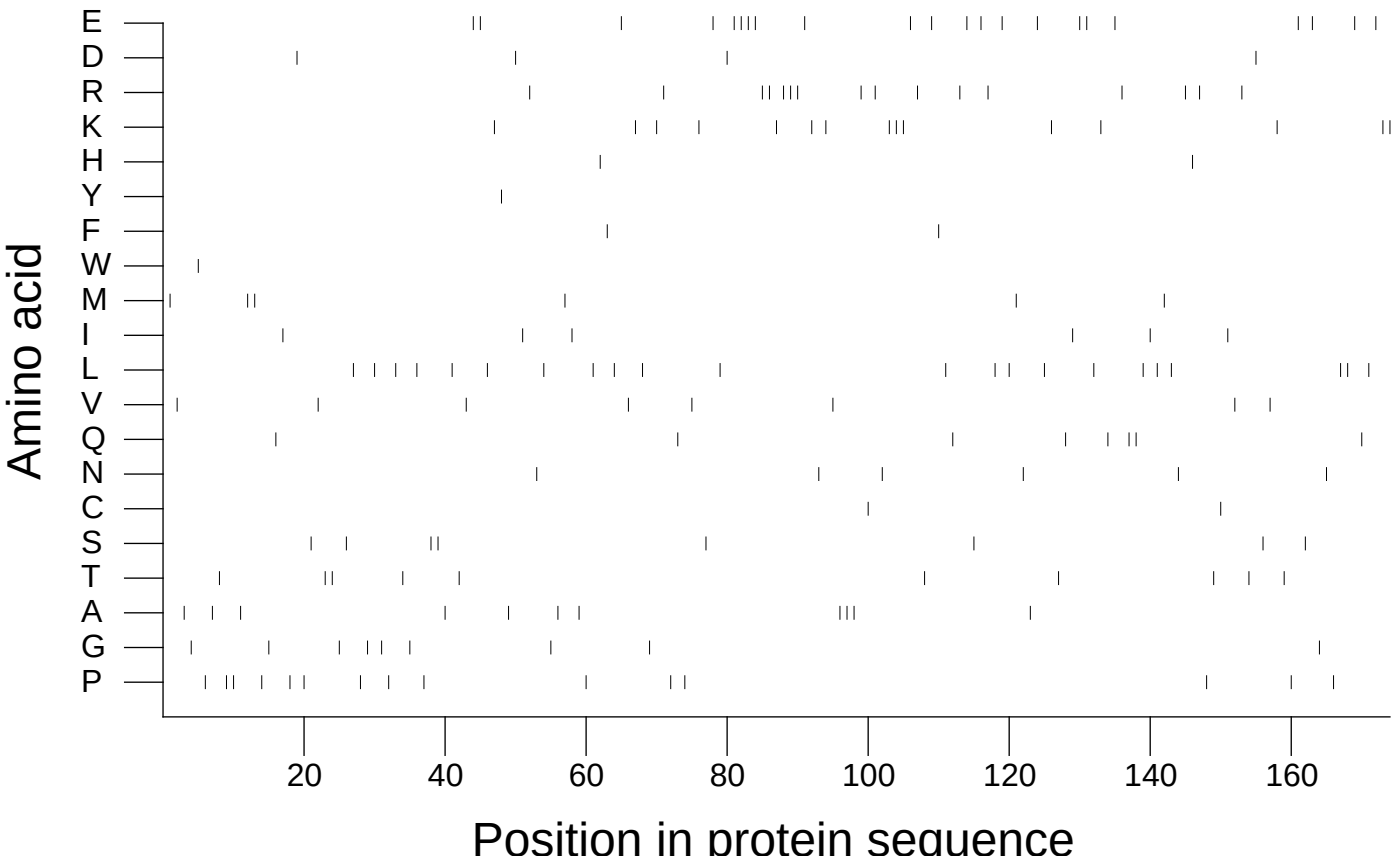

Extracted from *Guide to the Human Genome* © 2010 by Stewart Scherer. All rights reserved.