LOC727900 - GI:113415439

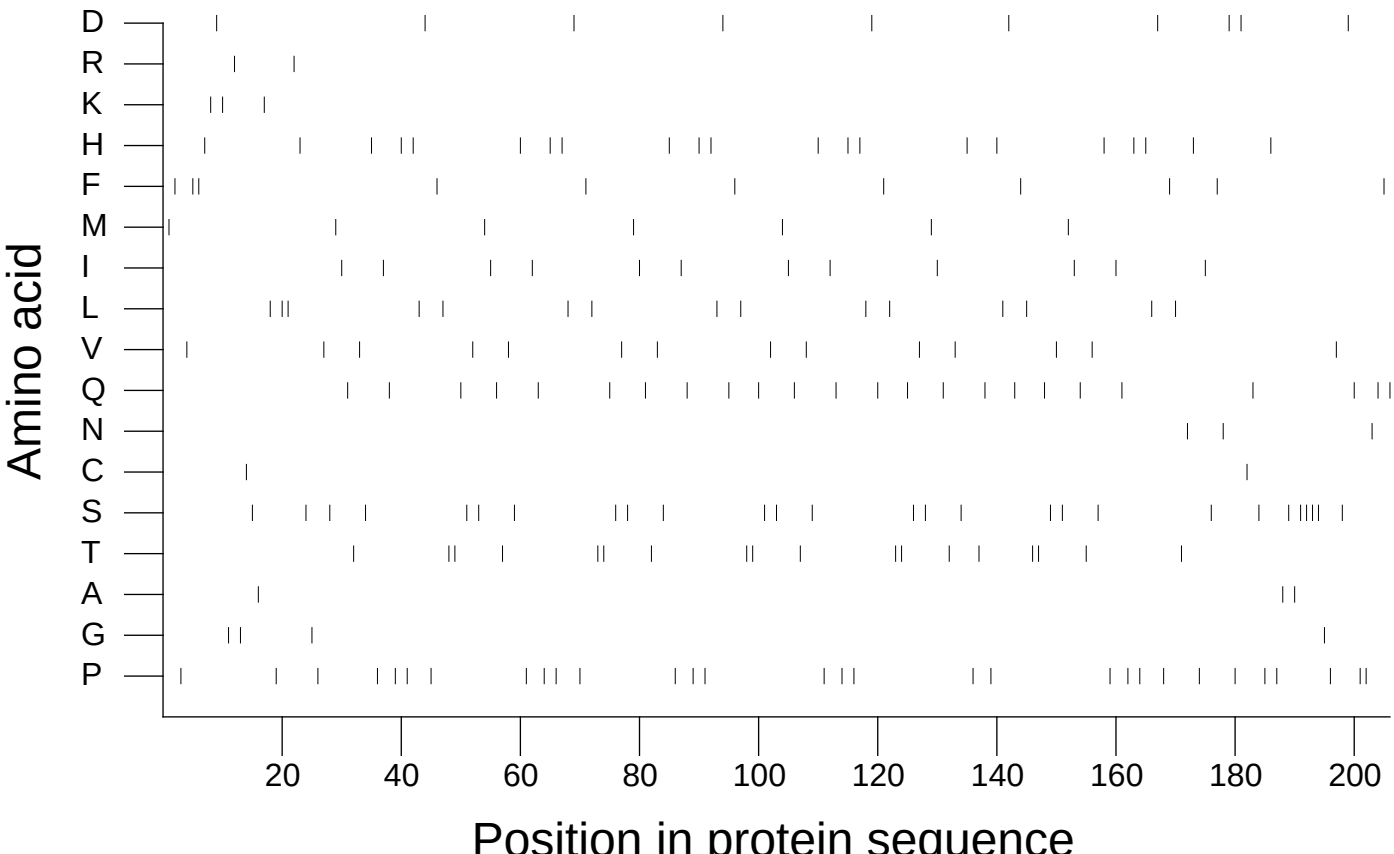

Extracted from *Guide to the Human Genome* © 2010 by Stewart Scherer. All rights reserved.