RAB6C - GI:116875763

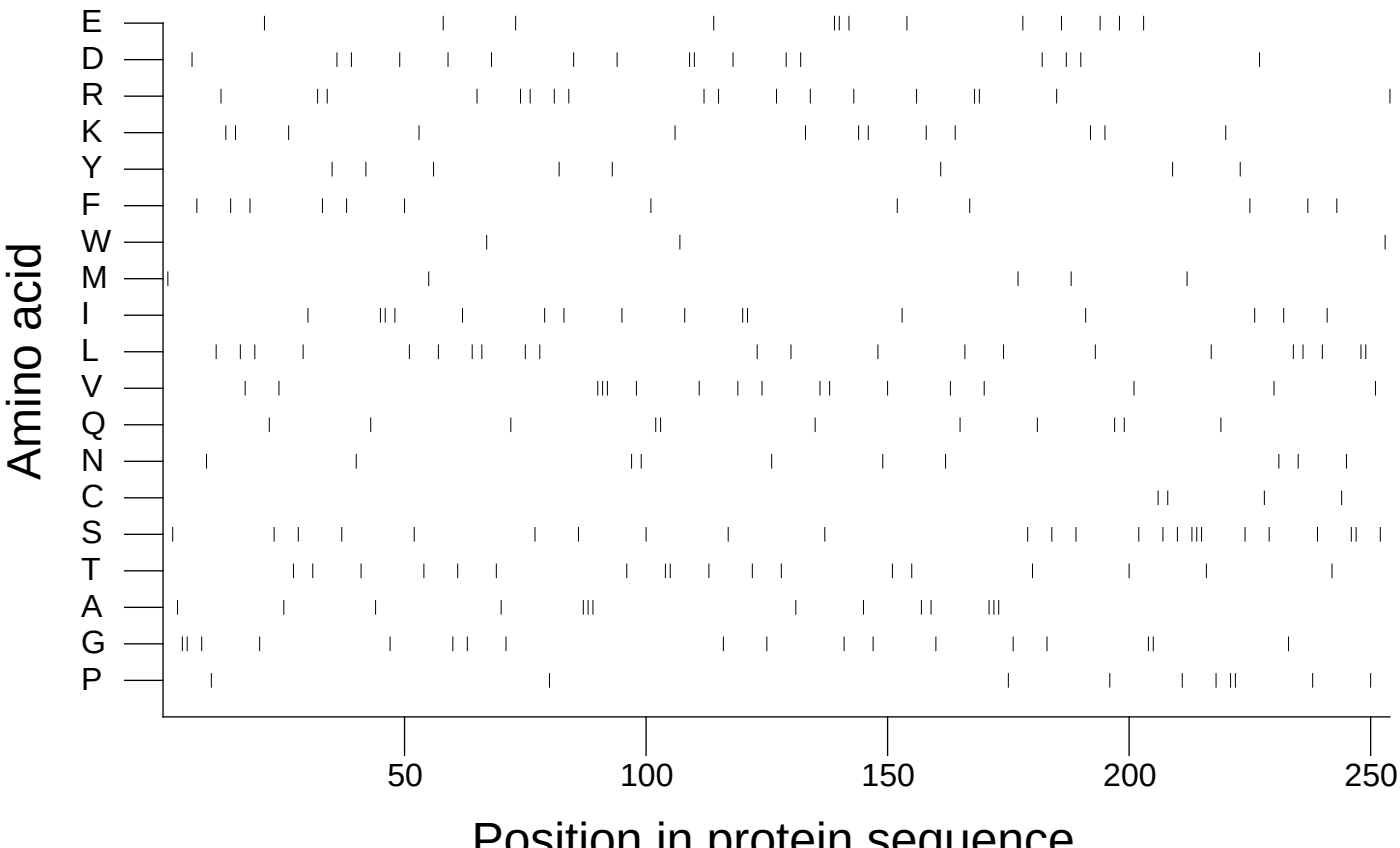

Extracted from *Guide to the Human Genome* © 2010 by Stewart Scherer. All rights reserved.