LOC100287129 - GI:239745364

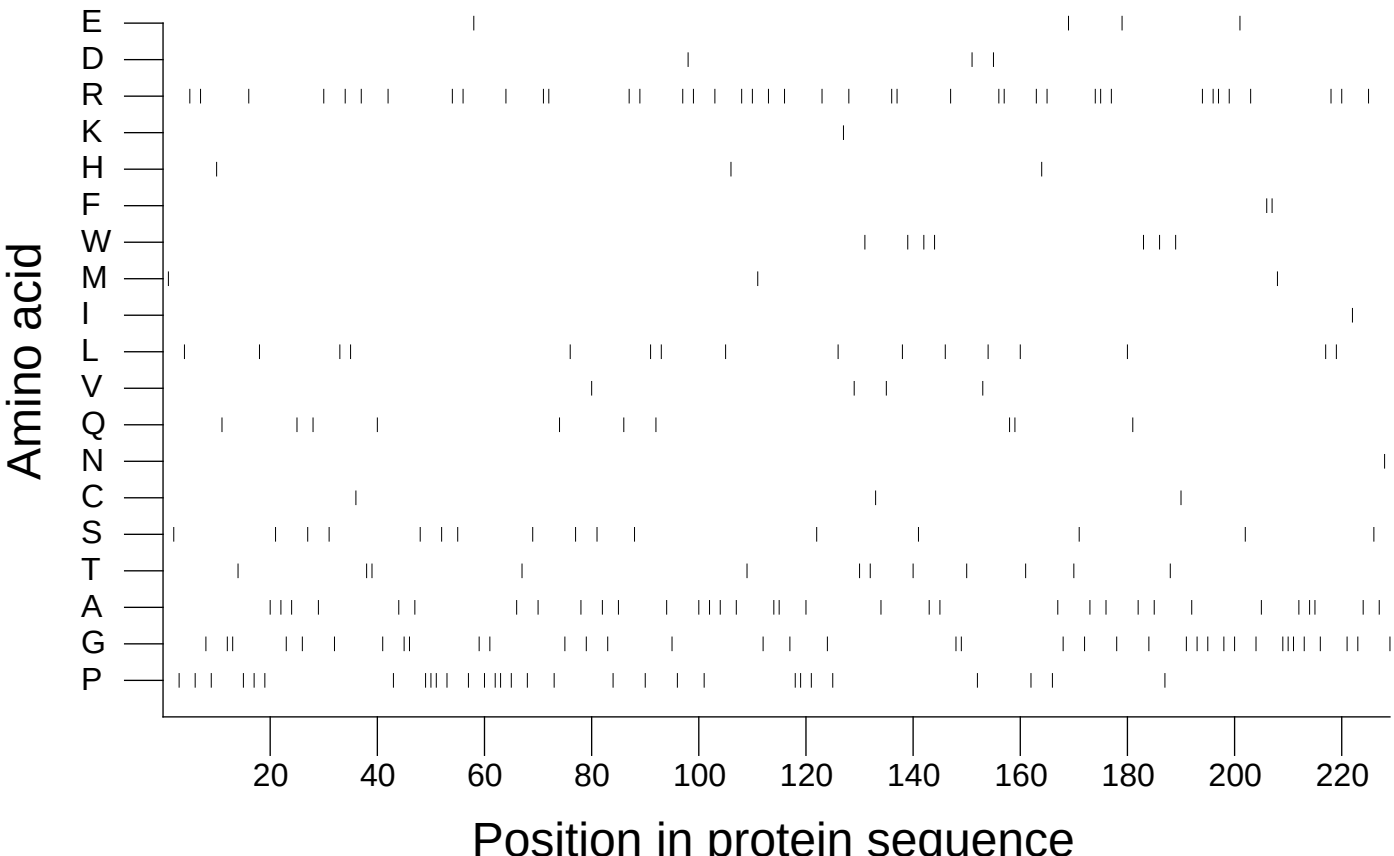

Extracted from *Guide to the Human Genome* © 2010 by Stewart Scherer. All rights reserved.